

**PLAN SHOWING PROPOSED HOUSE FOR THIRU. GUNASEKARAN IN PLOT NO. 44A**  
**OF THIRUMAL NAGAR IN S.NO.154 OF POONAMALLEE TOWN PANCHAYAT,**  
**SRI PERUMBUDUR TALUK, CHENGAI ANNA DISTRICT.** SCALE 1"=33FT

REFERENCE

PLINTH AREA = 400 SFT OR 37m<sup>2</sup>  
 CARPET AREA = 320 SFT OR 30m<sup>2</sup>  
 SITE AREA = 1200 SFT OR 112m<sup>2</sup>

*A1/23618/97*

D = DOOR OF SIZE = 3'0" X 7'0"  
 W = WINDOW OF SIZE = 3'0" X 4'0"  
 B = BATHROOM.  
 L = LETRINE.  
 S.T. = SEPTIC TANK.  
 [B] = PROPOSED BUILDING.  
 [A] = PROPOSED PLOT-44A.

*Plan*  
*Sanitary*  
*DP*  
*20/12*

*AD*  
*DP*

SPECIFICATION.

FOUNDATION CONCRETE IN CC 1:4:8.  
 BRICK WORK IN CM 1:5 WITH STOCK BRICK.  
 ROOFING WITH RCC SLAB 4" THICK  
 SPECIAL CEILING PLASTERED WITH CM 1:3 1/2" THICK  
 PLASTERING WALLS WITH CM 1:4 1/2" THICK  
 FLOORING 4" THICK IN CC 1:4:8.  
 TOP PLASTERED WITH 1:3 3/4" THICK  
 WHITE WASHING TWO COATS.

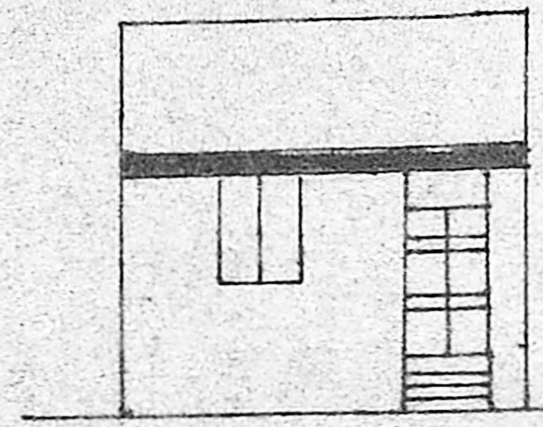

**ELEVATION.**

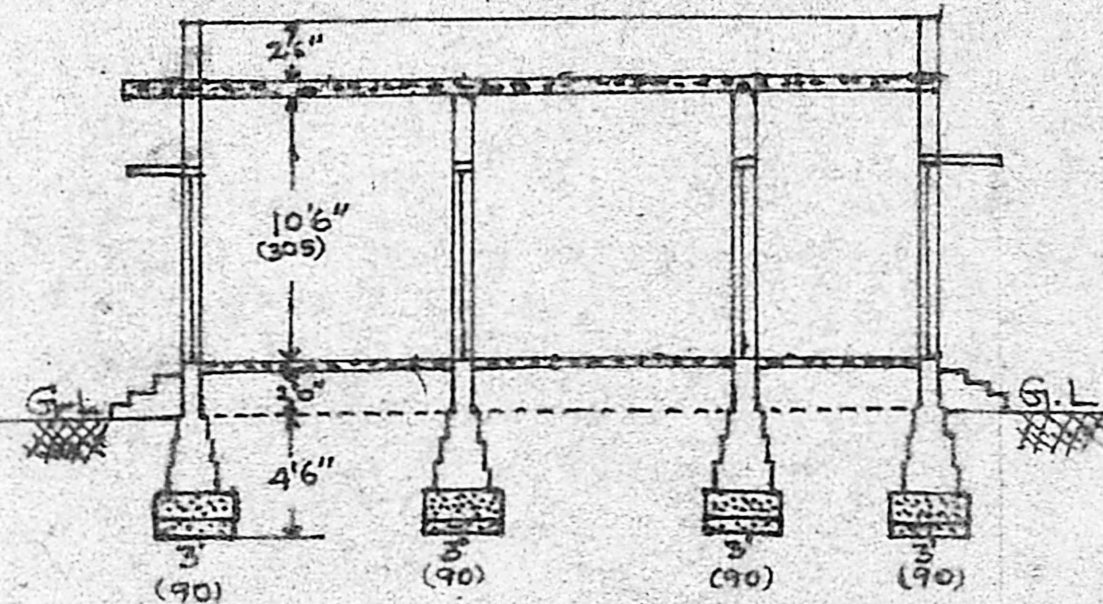
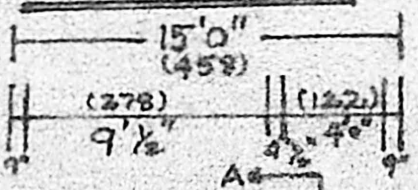

**SECTION ON AA'.**

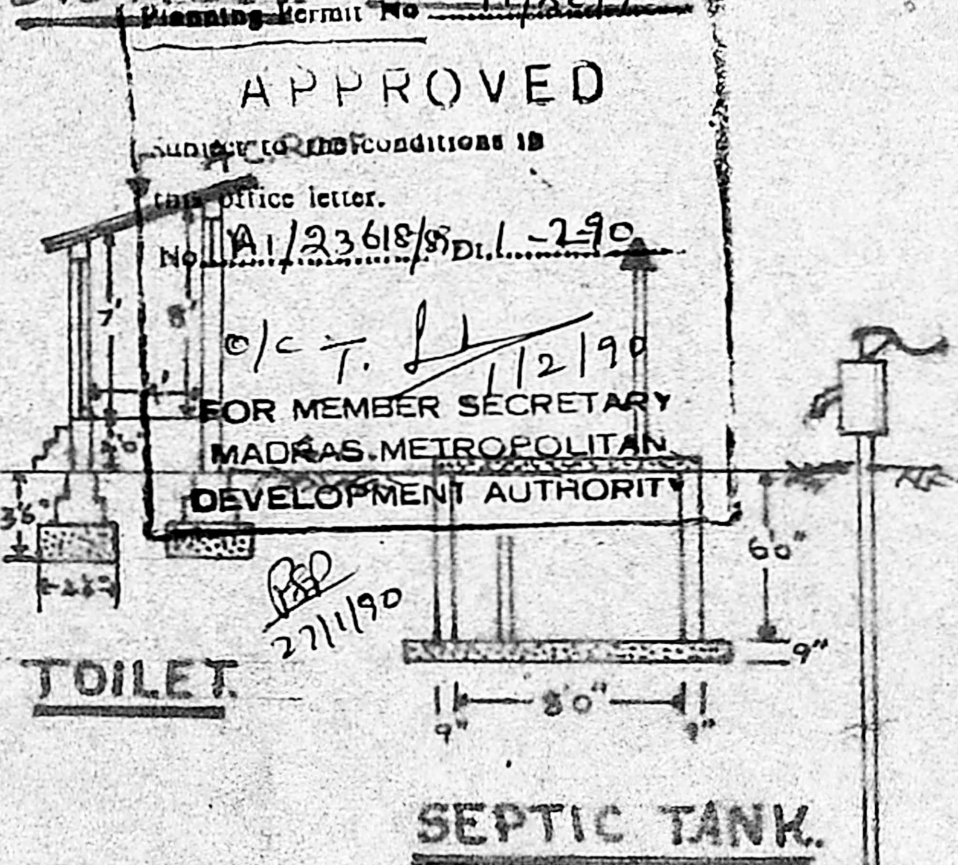

**TOILET.**

**SEPTIC TANK.**

**HAND PUMP.**

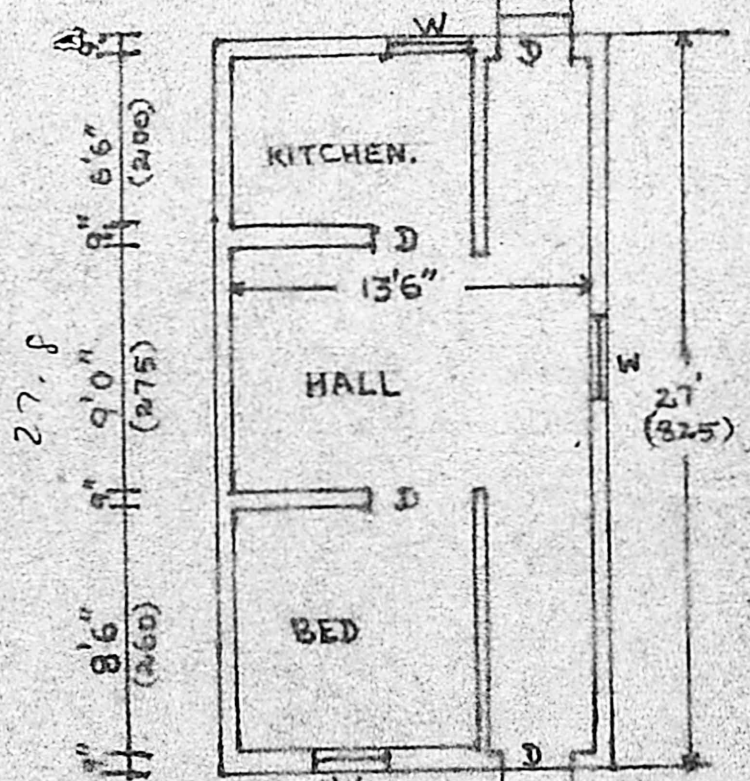

**PLAN.**

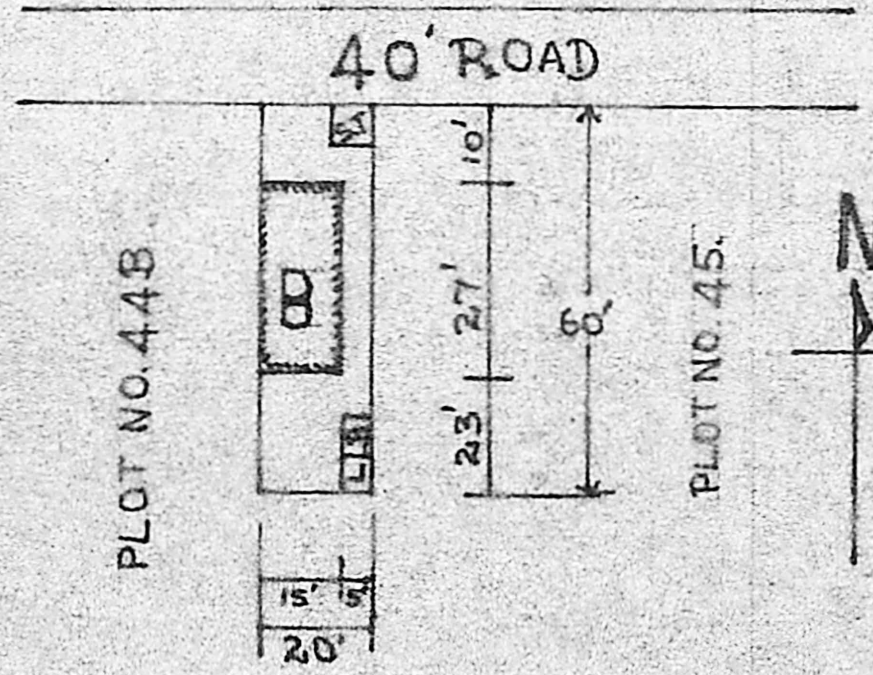

**SITE PLAN.**

SCALE 1"=33FT

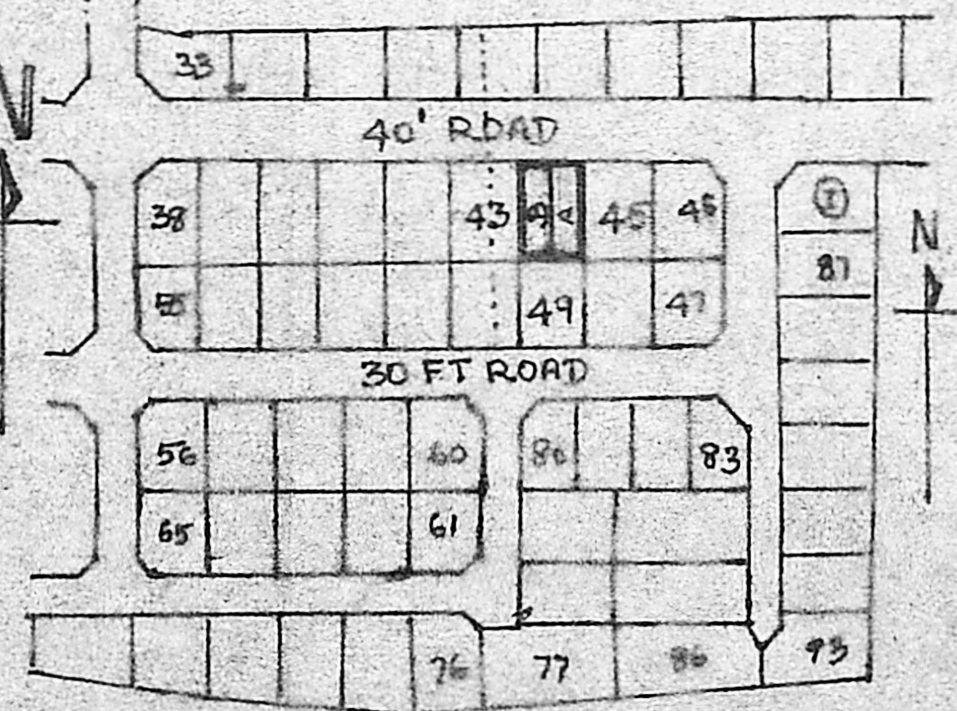

**KEY PLAN.**

*Owner*  
 OWNER.

Phone: 611629  
 H. VILIPSY, BE. AMIE, A.I.D.,  
 Chartered Engineer & Appd. Valuer  
 STATE BANK OF INDIA  
 UNITED INSURANCE CO.  
 No-8, 4-h Cross Street (West)  
 SHENOY NAGAR  
 MADRAS-600 030

LICENCED SURVEYOR.